

Police Station

Tingha

9th. March 1914

" Re Police Buildings vide Circular No. 2688. "

Senr Const Ryan reports that the local Photographer's
photograph
charge for a single of each building would be 2/6.

INVERELL

1914

C. J. Ryan
Senr Const.

Sub-Inspector Ewen,

Inverell.

*Forwarded to the
Superintendent of Police, Armidale.*

McLoughlin
Sub-Inspector in leave

Inverell 10 : 2 : 1914

Police Station

Tingha

16th. March 1914.

" Re Police Buildings vide Circular No. 2688".

Senr Const Ryan reports that a photograph of Tingha Station is forwarded herewith, no expense being incurred, having been taken by an amateur. A photograph of the Mounted Constable's quarters will be procured at first opportunity and be forwarded.

C. H. Ryan.

Senr Const.

INVERELL

17 MAR 1914

Sub-Inspector Ewen,

Inverell.

Forwarded to the

Superintendent of Police, Armidale.

*D¹⁴
285.*

M. C. O'Connell
Sub-Inspector.

Inverell 17 : 3 : 1914.



Police Station

Tingha

17th April 1914.

" Re Police Buildings vide Circular No. 2888. "

Senr Const Ryan reports having obtained a photograph of the Mounted Constable's Quarters at Tingha and same is forwarded herewith.

C. A. Ryan.

Senr Const.

Sub-Inspector Ewen,
Inverell.

Forwarded to the
Superintendent of Police
H. A. Ewen
Sub-Inspector.

Inverell 18/4/1914

On His Majesty's Service.

Photo. Lingha Station

Police Station,

Police Station

Tingha

9th. March 1914.

Return of Police Buildings.

Station	Whether Government Building or rented.	Particulars of Building, Weatherboard, Brick on stone Foundation etc. No. & size of rooms and out buildings	Particulars of the original cost and the cost of any additions and repairs.	Particulars of site-Number and date of Government Gazette, County and Parish, Area etc.	Remarks
Tingha	Government Building.	Brick on Stone foundation, galvanized iron roof, containing 4 rooms, Hall kitchen, wash-house, pantry, bathroom and Barrack room. 3 Stall Stable and Forage room built of sawn slabs, galvanized iron roof. (size of rooms etc shown on ground plan of building attached)	No record kept at Station	Section 3 Lot 7 facing Ruby Street Area 32 perches County Hardinge Parish Darby. Number and date of Government Gazette not known at Station.	Ground plan of Building and Sketch plan of site attached. ----- The Lock-up cells and Charge Room are attached to Court House on adjoining Lot No. 8 the property of the Department of Justice.

INVERSE

10 MAR 1914

C. H. Pryor.

Senr Const.

The Superintendent of Police,
Armidale.

J. E. P.

Police Station

Tingha

9th. March 1914.

Return of Police Buildings.

Station	Whether Government Building or rented	Particulars of Building, Weather-board, Brick on Stone Foundation etc. Number & size of rooms and out buildings	Particulars of the original cost and the cost of any additions and repairs.	Particulars of Site No. and date of Government Gazette, County & Parish, Area etc.	Remarks
Tingha	Government Building.	Weatherboards on block foundation, galvanized iron roof containing 4 rooms, passage and detached kitchen. (size of rooms etc shown on ground plan of building attached)	No record kept at Station.	Portion No 403, area 4 acres, County Hardinge, Parish Swinton. Number and date of Government Gazette not known at Station.	Ground plan of Building and Sketch plan of site attached. This building is occupied by the Mounted Constable and the area, which is enclosed with a fence, is the only Police paddock in the Tingha patrol district.

The Superintendent of Police,
Armidale.

RECEIVED
10 MAR 1914
J. S. P.

A. H. Shaw.
Senr Const.

GROUND PLAN. POLICE STATION. TINGHA

INGRELL
10 MAR 1914

RUBY STREET

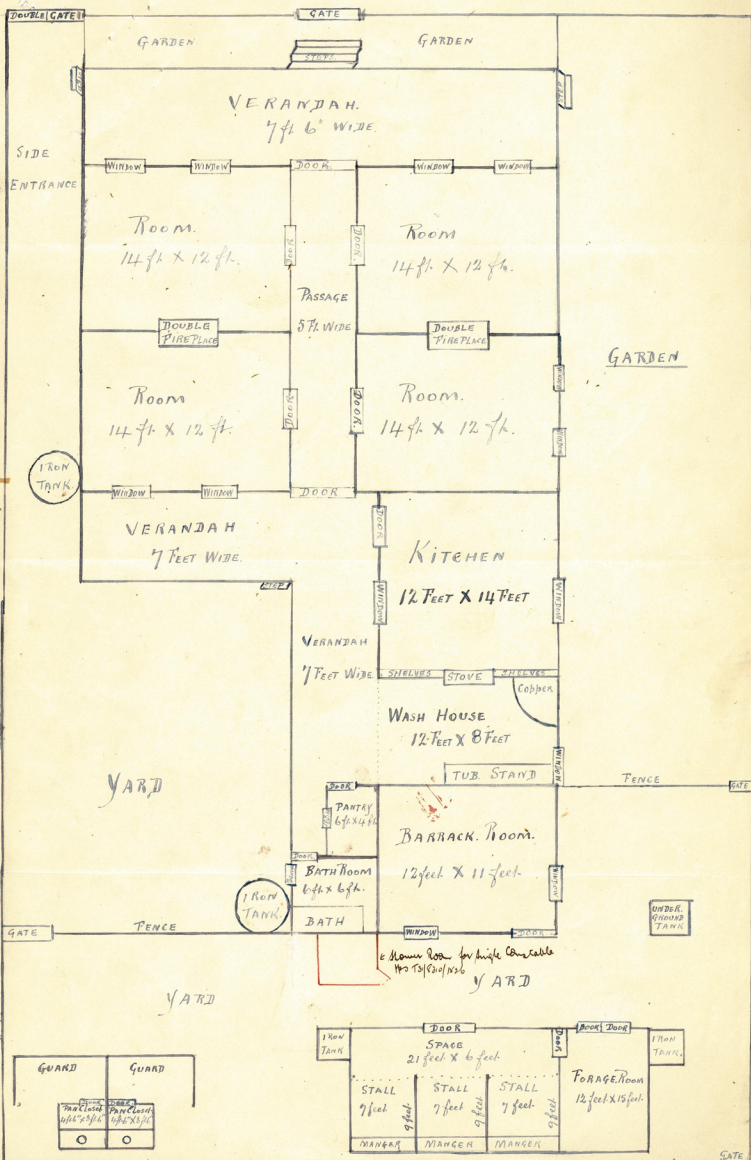

GROUND PLAN. MOUNTED CONSTABLES QUARTERS. TINGHA.

10 MAR 1914

PAN CLOSET
5ft x 4ft 8in
DOOR

Paddock.

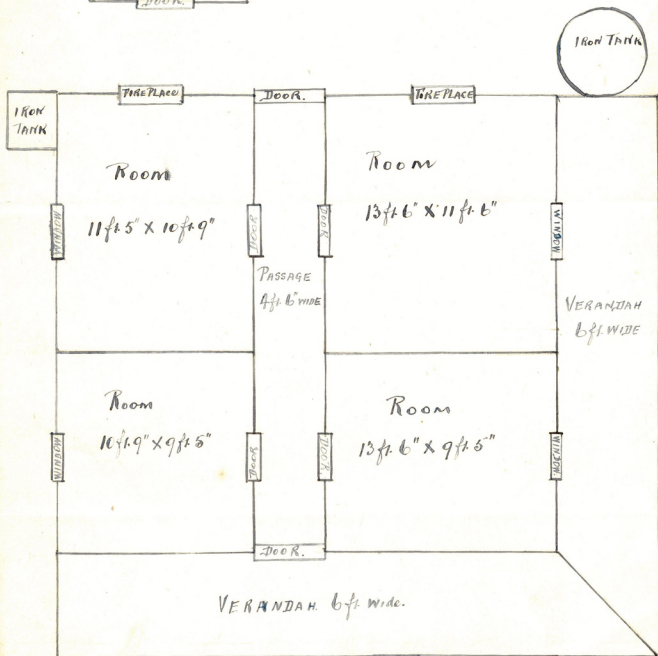

Paddock.

SKETCH OF SITE OF TINGHA POLICE STATION

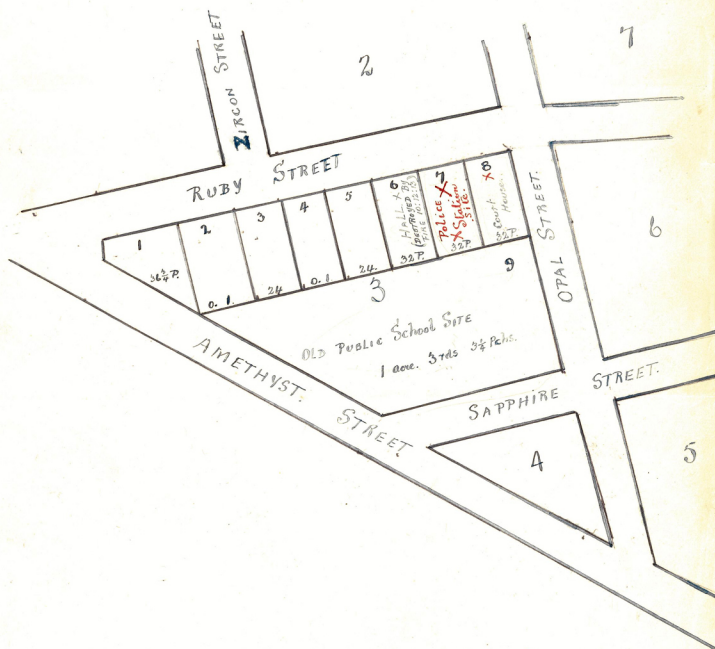

The Superintendent of Police
Armidale

INVERELL
13 MAR 1914

C. S. Ryan
S. G.
Tingha 9. 3. 14

INVERELL
APR 1914

SKETCH PLAN OF SITE MOUNTED CONSTABLE'S QUARTERS, AND POLICE PADDOCK, TINGHA.
COUNTY. HARDINGE. PARISH SWINTON.

PORTION. N^o 403. AREA 4 ACRES.

SITE
MOUNTED
CONSTABLES
QUARTERS

NOTIFIED 5th MAY 1879.

HERDING YARD GULLY

COPE'S CREEK.

BRIDGE

ROAD TO INVERELL.

The Superintendent of Police
H.M. dated 3

C. H. Dyson
S. C.
Tingha 9. 3. 14

POLICE DEPARTMENT,
Commissioner's Office,
SYDNEY.

14 MAR 1939

The Officer-in-Charge of Police,
TINGHA.

Please attach:-

- (a) A ground plan of the Police premises at Tingha. The dimensions of each room, the positions of windows and doors and the purpose for which each room or portion of the premises is at present used should be indicated on the plan.
- (b) A locality plan showing the situation of the Police buildings in the town. A comprehensive plan is not required. All that is necessary is a plan showing the position of the Police buildings in their relationship to the principal part of the township, the Post Office, Railway Station, Town Hall, etc., as the case may be. The streets immediately adjacent to the Police premises only need be shown.

The cardinal points of the compass, north, south, east and west, should be indicated on each plan.

No special report should be necessary. The plans should merely be returned to this Office direct with a brief forwarding report on the bottom of this sheet.

rogn
~~XXXXX~~ Commissioner of Police. *26.*

The Commissioner of Police,
SYDNEY.

I beg to report that the plans referred to above have been prepared and are forwarded herewith.

There is no Railway Station or Town Hall at Tingha.

P. Caselle
Constable 1st Class No.380.
TINGHA. 23.3.39.

MAR 27 '39 AM



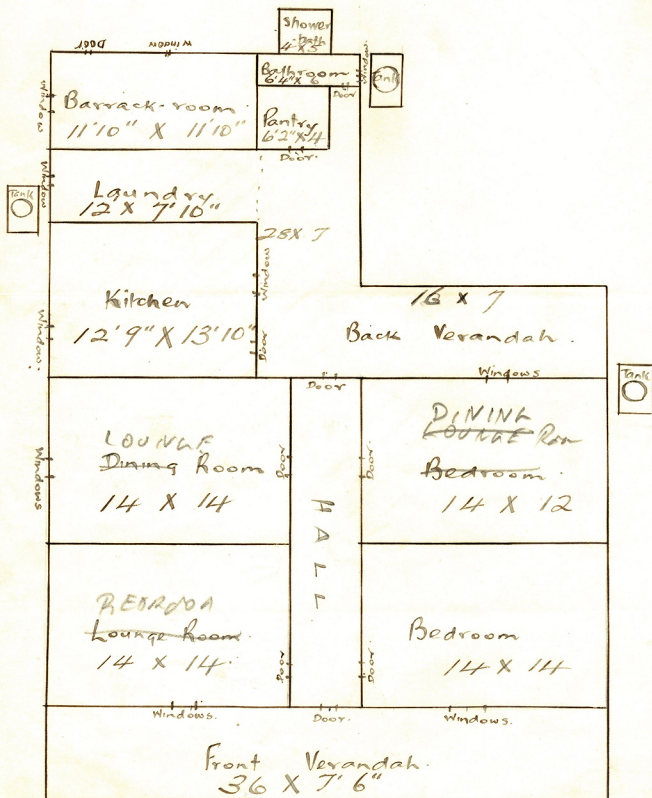
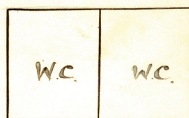
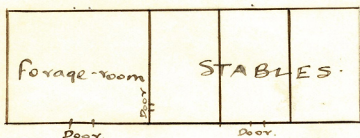

Ru Bie Street



Town of TINGHA

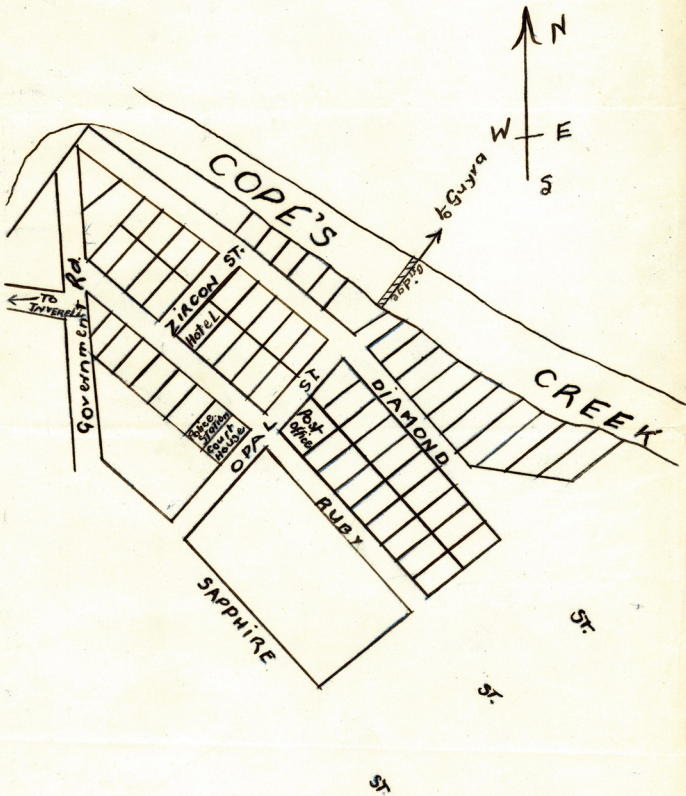

Page 106.

79/478.

A

Parish of Swinton
COUNTY OF Hardinge

Applied for under the clause of the Crown Lands Alienation Act of 1864. by
John McLearn for Police premises

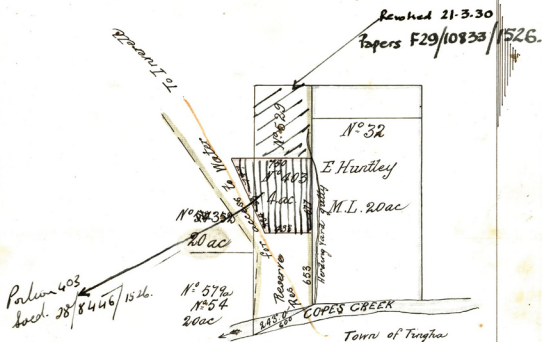

Corner.	Bearing.	From	Links,	No. of Tree.
<i>Stakes at all corners</i>				

Scale 8 Chains to an Inch.

Cat. No. H 1310. 1762.

(Sig^d.) R L Murray

Licensed Surveyor.

Luttre Fox^r. M.H.

No 30.
No 106

1st Nov 1873
Tingha
Copus Creek

PLAN
of a portion of Land
Parish of Swinton
COUNTY OF HARDINGE

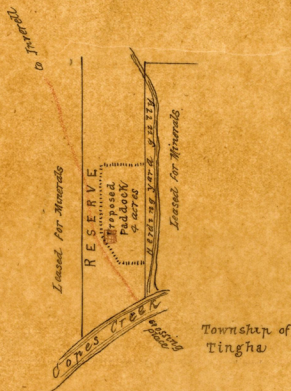

Scale 8 chains to an inch

Singha T

Agreement entered into 24/3/22, between
Dept & Lawrence Pickham of Singha,
Secretary, representing a mining
syndicate comprising Lawrence Pickham,
Alfred George Hines, Frederick John Thomas,
Alfred Ernest Cooper, Joseph Page, & William
Pickham, all of Singha — to permit
Syndicate to use portion of Police Reserve
at Singha, in consideration of same
to revert channel of Harding's Ford
Creek to its proper course; also
to erect, free of cost to Dept, fence
along line indicated by Dept.

Police Dept to provide
timber for fence
Vide I.S.P. 23/1716.

—

Police Reserve 31932 - Copeton.

Portion 160, Parish Mayp, County
Huntinge, Village of Copeton,
Land District of Inverell.
Sp. Lease. 16/28.

Land Dept. info. no object.
to revocation of portion of P.R.
included in Mrs. Giffith's G.L.
~~being~~ (See P.S. 35741204/1229.)

— do — P.S. 37/4018/1229.

Land Dept. info. no objn. to removal of
balance of Reserve from R. for
Police purposes. P.S. 4018/1229.

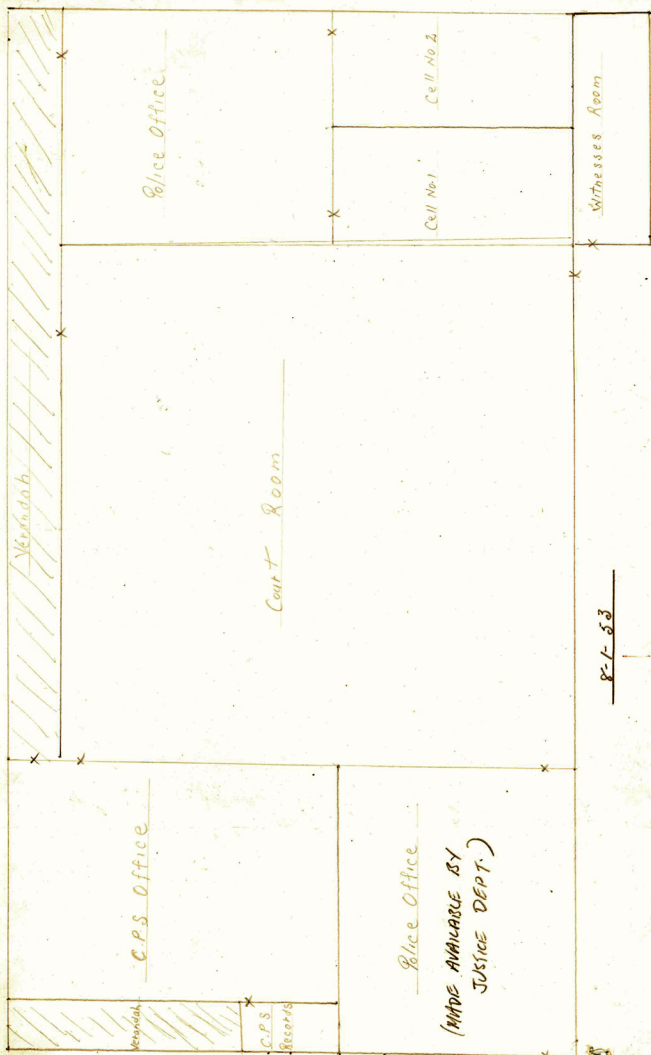

8-1-53

(MADE AVAILABLE BY
JUSTICE DEPT.)